



# Technology & Learning Center

## STUDENT REGISTRATION FORM 2020-2021

New students must include a one-time \$25 Registration Fee with completed form and the first month's tuition. For the safety of our students, only registered students will be permitted to enter the Learning Center Lab areas.

--	--	--

Student Name

Address

Home Phone

--	--	--

Parent/Guardian Name

Relationship to Student

Mobile Phone

--	--

Address (if different from student)

Email Address

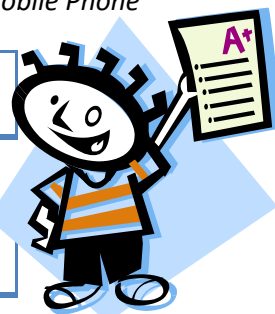

--	--

Emergency Contact and Relationship to Student (provide other than above) Phone

Please check the program(s) for which you are registering-

- Homework Study: Discount tuition rate is \$395/month with snack and drink included.
- Supervised Virtual School onsite: Discount tuition rate is \$395/month with snack and drink included.
- Drop-in daily rate: \$60 (not available during pandemic or when full):
- Private Tutoring: \$60/hr
- STEM Fridays: \$300 per quarter (8 sessions)

((office info to fill))

--	--	--	--

Date

Payment Amount

Check # or circle: Cash - Credit Card



# 2020-2021 Student Information (to be completed by parent/guardian)

**Student Name:** \_\_\_\_\_ **School:** \_\_\_\_\_ **Grade Level:** \_\_\_\_\_

**How did you learn about the Technology & Learning Center?** *Website* *School Advertisement* *Magazine*  
*other:* \_\_\_\_\_

**Please list any food allergies or health concerns:**

**Please list any learning or behavioral concerns that we should be aware of:**

**Any other special needs?**

**Fill out for TUTORING / HOMEWORK STUDY only:**

**Student's favorite subject(s)?** \_\_\_\_\_ **most challenging subject(s)?** \_\_\_\_\_

**Subject(s) needed to work on?**

**Student's strengths/challenges, hobbies/interests:**

**Do you give permission for tutor to view student's school grades/progress?** YES NO **...discuss academic needs with teachers?** YES NO

**JPAMS USERNAME:** \_\_\_\_\_ **PASSWORD:** \_\_\_\_\_

I hereby consent for my child, \_\_\_\_\_, to attend classes/tutoring/study at the Technology & Learning Center. I understand that all classes/tutoring/study will take place only at the Technology & Learning Center.

Payment for tutoring/ACT is due no later than the first session. Homework Study payment must be made no later than the first week of the enrolled month for student(s) to remain in that month's Homework Study.

\_\_\_\_\_  
*Parent Signature*

\_\_\_\_\_  
*Date*