



Technology & Learning Center

STUDENT REGISTRATION FORM 2021-2022

New students must include a one-time \$25 Registration Fee with completed form and the first month's tuition. For the safety of our students, only registered students will be permitted to enter the Learning Center labs.

--	--	--

Student Name

Address

Home Phone

--	--	--

Parent/Guardian Name

Relationship to Student

Mobile Phone

--	--

Address (if different from student)

Email Address

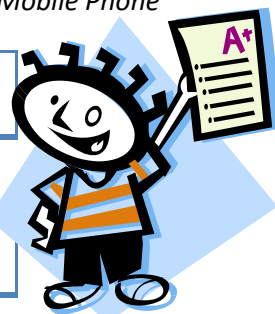

--	--

Emergency Contact and Relationship to Student (provide other than above)

Alternate Phone

Please check the program(s) for which you are registering-

- Homework Study:** Discount tuition rate is \$395/month with snack and drink included.
- Friday independent lab access (must be enrolled in HW Study) add-on \$20 per Friday**
- Drop-in daily rate: \$60 (not available when full):**
- Private Tutoring: \$60/hr**
- ROBLOX/MINECRAFT MEGA FRIDAYS: \$185 per block (6 Fridays)**

((office info to fill))

--	--	--	--

Date

Payment Amount

Check # or circle: Cash - Credit Card #



2021-2022 Student Information (to be completed by parent/guardian)

Student Name: _____ **School:** _____ **Grade Level:** _____

How did you learn about the Technology & Learning Center? *Website* *School Advertisement* *Magazine*
other: _____

Please list any food allergies or health concerns:

Please list any learning or behavioral concerns that we should be aware of:

Any other special needs?

Fill out for TUTORING / HOMEWORK STUDY only:

Student's favorite subject(s)? _____ **most challenging subject(s)?** _____

Subject(s) needed to work on?

Student's strengths/challenges, hobbies/interests:

Do you give permission for tutor to view student's school grades/JPAMS so that we may monitor progress? *YES* *NO*

JPAMS USERNAME: _____ **PASSWORD:** _____

I hereby consent for my child, _____, to attend classes/tutoring/study at the Technology & Learning Center. I understand that all classes/tutoring/study will take place only at the Technology & Learning Center, and we do not offer at-home or offsite tutoring.

Payment for tutoring/ACT is due no later than the first session. Homework Study payment must be made no later than the first week of the enrolled month for student(s) to remain in that month's Homework Study.

Parent Signature

Date